

⑤ Some papers - Davis
 ④ Many papers - Dr. / O'Neil + Connors
 William
 Tom & Scottie & Family - Bank
 Connors - Connors
 Connors - Connors
 Connors - Connors
 Connors - Connors

- Sarah & John Peoples
 1. Marie and Paul
 a. Boots, Clyde, etc.
 2. Stoney and Ethel
 a. Sarah
 3. Rosa and Ira
 a. Duncan, etc.
 4. Robert and Margaret
 a. Bobby, Lanny, Ruth
 5. Claude & Malile
 a. Claude, Nat, Ed, Mamie
 6. Bertrude & Mr. Moore
 a. John
 7. John & Eda
 8. Ben & Mayhelle
 a. Catherine
 9. Bill & Irene & ?
 a. Peggy, etc.
 10.

- Allison & Minnie Folk
 1. Mahala & Sphurton
 a. Folk, The, Paul, Charley, Barney,
 Dick
 2. Margaret & Robert

1. L.H. Herbert Cole - Annie Bailey
 15. Rosa Connors - Edgar
 12. Earl Van - J.V. Van
 11. August - March 1887
 10. Laura - Sept 11, 1886
 9. Mamie Eudine - Robert
 8. Duncan Ira
 7. Dan
 6. Horstun
 - June 25, 1880
 - Aug 22, 1886
 5. Paul Burgess
 - Sept 21, 1889

10. Mildred
 9. Mildred
 8. Mildred
 7. Mildred
 6. Mildred
 5. Mildred
 4. Mildred
 3. Mildred
 2. Mildred
 1. Mildred

1. Catherine
 2. Catherine
 3. Catherine
 4. Catherine
 5. Catherine
 6. Catherine
 7. Catherine
 8. Catherine
 9. Catherine
 10. Catherine

Wiles Peeples
Reid & Speaks - Nancy Peeples

Washingon Hoother - Elizabeth Rebecca Peeples
Alex. McBride Peeples
Eugene M. Peeples

Annie - Abram Ruth
Abram, Cliff, Clarence, Pink, Gertrude, Sirdie
Rosa - D. I. Peeples
Julia - Horner H. Peeples
Addie - Hattie Ruth
Raymond, Mary, Sirdie

Cattie - Perry Hill
Willie, Maud, X
Marnie Sue - L. Rhett Frouling
Sallie, Clarence, Hoyt, Lula, Edwin, Marie

May Hill - Wash - G. Jr. - Carrie Hill
Pearl, Annie, Minnie Bell, Mattie
Aubrey, Allen, Abram, Homer.

W. B. Sr. - eldest sister - Katie, Josiah D. Johnston
Louise & Dr. Nathan Johnston

sister - Elizabeth - ? Davis
Virginia - Horace Peeples
sister - Julia - William Tate Speaks

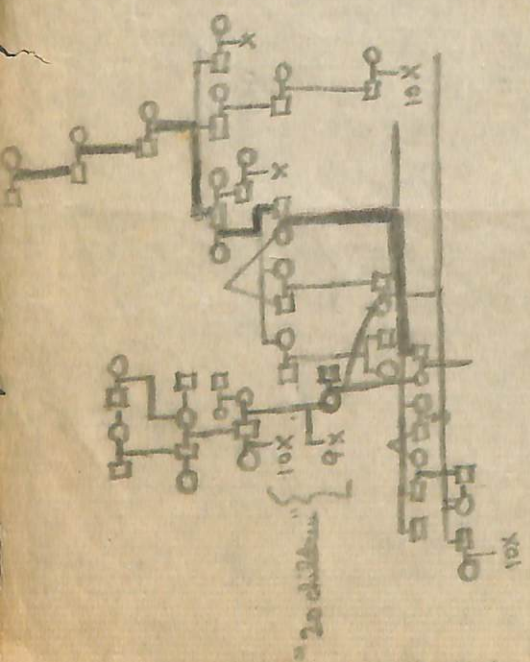

Wm Speed 1766 Spanish wells
to wife Mary then to David Monaghan
wife Catherine

→ Rehoboth

^{Stoken}
{ Susan Jandon 1 Feb 1845 42 yrs 2 mos 2 days
b. 1801 m. (2 wifes) Charles Jandon
Cordelia Inell b. g. m. 25 Dec 1798 d. 11 Sep 1856
m. 1837 cl. Alex J Lawton

~~Eliz Norton Joyner Graham + Oct. 1832~~

~~member Blois Sunday Sept 30 yrs~~

Laura Josephine Jandon 4/5/1834 - 4/16/1834 5th ch. of Benj & Sarah Thirza (Polkist) ^{Jandon}

Lewis Shuck Jandon 10/3/1847 - 8/28/1848 12th ch. of Benj.

Cordelia Jandon 6/19/1849 - 6/28/1849 13th ch. ✓

~~Eleanor Sarah Anderson b. 12/3/1771 - 11 Aug. 1855~~

~~m. (1) 5/28/1789 James Jandon (1745-1807)~~

~~m. (1) 11/25/1809 Rev. George Kempton (1774-)~~

→ Rehob

~~Peter Jandon + 17 Dec 1824 b. 12/11/1791~~

~~son of Sarah Eleanor Anderson & James Elias Jandon~~

{ Isadora b. 1/24/1801 m. (1) ^{Am. Baptist con.} Dr. Sam. Perry m. (2) Rev. Winborn A. Lawton
d. 17 Sept 1826 ^{+ 16 Oct 1821 aged 42 yrs b. Ridgefield, Conn.}

Lemora 3/23/1825 - 27 Nov. 1826 - 1 yr 8 mos 4 days

Charlotte Alematha Ann Lawton 1785 - 11 July 1817

m. James John Robert (1781 - 1852)

[m. (1) July 1860 Mary Margaret Tison
b. (2) Martha Roberts (9/11 8/21)
m. (3) Luke Catherine Roberts (1849-1921)
Dr. Southwood Smith (1839-1910)
and Martha Roberts (his 2nd wife)]

Borick

→ Mary Eliza Smith (9/3/1873 - 11/22/1942) 2nd ch. of

→ Smeyma

~~Eliz Moore b. 5/30/1776 m. 2/27/1793 James Stoner~~

→ Solomons

{ Ruby Rhodes 1/19/1881 - 11/18/1928

[Elbert S. Ramsey 9/25/1872 - 1/19/1938

Douglas Barstow Carpenter, b. 14 Oct. 1963

Rw.

son of Douglas M. Carpenter (son of Bishop +
Alec Morrison Carpenter)
Huntsville, Ala.

* William Dee Chisolm, III b. 3 Dec 1963 7# 3 og.
to Wm D., Jr. + Beverly Johnson Chisolm
Augusta, Ga. - attended 1963 Reunion

Christopher

Bonner

son of Barry Dunbar + Doris Elizabeth ("Beebe") Peoples Bonner

b. October 1963

Ernest H. Bowers - 13 Aintree Ave.; Charleston Heights, S.C.
Teedie Peoples (Geo. Theodore Peoples) bro. Geo. Williamson Peoples
m. Kathleen Peoples

1. Kathleen Bowers m. Marion Crease; no issue.

Betty Bowers

Eve Lynne O'Steen

dan. of Wallace Aldo O'Steen

married Aug. 1964 Aldersgate Meth. Ch. (Chas.)
m. Francis Marion Mathis, Jr.

Sister Karen O'Steen

brother Rev. J. Rescoe Bowers (21 Nov 1925 - 22 Feb 1986 Horseshoe Beach, Fla. buried at sea.)

m. Louise Howell
3 daughters: Robbin m. Hoffman, St. Augustine, Fla.
Lassie m. Soups, Asheville, NC
Debbie m. Houston, West Palm Beach, Fla.

cousin Cindy Steadman

cousin Pamela Bowers

Ernest H. Bowers, Jr., Hanahan SC

Charles T. Bowers, Charleston Heights, SC

Lilla

m. Holbrook Thomas

Edward Holbrook Wymann, Jr.

m.

Livene Paylor b. 5 Feb. 1904

1. Betty Irene Wymann b. 26 Aug 1927
m. 12 Apr 1947 Ashley Edward Owen

J. Frampton Wymann

m. Cordelia Morrison

1. Carolyn Wymann

2. J. F. Wymann, Jr. m. Camille

(a)

(b)

m. Elizabeth

1. Pauline Wymann

Ernest Powers - 13 Air Force Ave.; Charleston Heights, S.C.
Lillian Paylor (Geo. Theodore Paylor) Bro. Geo. Williamson Paylor

Better

Grand - dau of Capt Ed. H

Peoples & Charlotte

● Jane Francis Agatha Linton
Dau of Elyza P. + John Linton
b. March 22. ~~1855~~ 1852

Dorothy Martha Peoples
was born Sept 22. 1853

^{sixth}
Burton was born July 22. 1857

William B. Oswald b. Jan 16. 1858

Second grand child
of E H & Charlotte E

● was b Aug 25 - ~~1857~~ 1854
niece Lilla Linton
dau of John Linton & Elyza Peoples
ora

Birth

Edmund Charles

grand son of Capt E H
& Charlotte E Pepler was
b Sept. 4. 1854

Birth - Children of Capt Ed H

Our son Thomas Wellingham Pepler

Pepler was born July the 5th
day in the year of our Lord
● 1832.

Our son William Brisbane
born Nov. 8. 1833

— our dau
Elizabeth Storey Pepler Dec
23. 1834

our third son was born
on Thursday 15. of June 1836

Our second dau was born
name Jane Lanthier Pepler 7. July 14,
1837

Phoebe Sarah Pepler 3rd dau
b. 23 April 1839

● Maria Wellinghamson Pepler
was born the 1st day of Sept 1841
over

Burles Children
of Capt Ed Peeples

Ella Charlotte Peeples born
b. the 29th April 1843

Mary Hardeen Peeples
b. March 17th 1845

our son Edward Hardeen Peeples
Dec 1 - 1846

our dau. Anna Cordelia Peeples
b. Oct 15, 1848

our son John Williamson Peeples
b. Oct 27. 1850 (dearest little
yellow Sunday morning)

Marriages

Edward H Peeples the son of
Jesse (Jessie) was married
to Charlotte Esther Lawton

the daughter of Benj. J. D,
Lawton on the 20th Day of
April in the year of our
Lord one thousand eight
hundred and thirty (1830)

Ed. H Peeples was born
Oct the 8th Day in the year
of our Lord 1811, Charlotte
Esther Lawton b. Nov. 2-1813

Elizabeth S. Peeples was married
Dec 1850 to Mr John Lawton
William B. Peeples son of
Ed. H. Peeples was married to

²⁵ marriages by John W. Peple
Ed. H. Peple's Public record
Spartanville S.C.

MARRIED to Susan C. Langhlin
Dau. of Charles Langhlin
on the 16th Day of Feb. 1853

Phoebe J. Peple dau. of
Ed. H. Peple was married
to John S. Oswald son of
William Oswald on the
29th day of Feb. 1853

Joseph V. Morrison Jr. and Anne
Cordelia Peple were married
on the 25th day Aug. by the
Rev. W. A. Lantier at the residence
of Capt. E. H. Peple, Spartanville, S.C.

Concord cem Allendale SC

Lucille Miller Oswald
Dec 26-1873 - d July 27-1949
William Benj Oswald
Jan 16-1858 - Aug 31-1937

John Shorten Oswald
b Feb 14-1830
D Sept 18-1900

Margaret Mary Oswald
b June 17-1896
d 1881

J.B. - 5th son of
J.S. + P.S. Oswald
Died Oct 1 month 8 days

Phoebe Sarah Oswald wife of J.S. Oswald
b April 23-1839
Feb 11-1918 1916

Margaret Cordelia
dau of J.S. + Phoebe R Oswald
b Jan 10 1875 - Sept 30 1934

over

Concord Conc Allegheny 50

Charles Dufort Kirk

March 30 - 1888

Aug 5 - 1926

Edward Hardin Peeples

Sept 4 - 1854

May 18 - 1926

Matth Wood Peeples

b. Aug - 11 - 1874

d. Aug 10 - 1957

Catherine

Swann Louphlio

wife of W B Peeples (William B Peeples)

Nov 1836

Aug 1897

J H Peeples

b Nov 9 - 1833

d April 5 - 1897

Emelia Wellington Michel Michel

wife of E H Peeples

b July 23 - 1853 d Dec 10 - 1891

(over)

on last stone under E H Peeples
& Susan Laughlin

Janet Carruthers

wife of B. W. Peeples

Died Oct 21-1885-

Concord Mass

John Shorten Oswald

b. Dec 14-1864

d. Jan 5-1906

Mathe Bernard Oswald

b. Sept 11-1867

d. July 24-1906

Concord

Charles Peeples

b. June 16-1888

d. July 3-1888

{ Stephen Johnston 25 Oct 48
Denny Alexander 19 Dec 59

David 19 Dec 44

{ Harriet Rebecca 20 May 52
Susan Elizabeth 13 Apr. 55

{ Charles Forrest 6 July 48
Mahala Anne 1 Dec 50
Adopted Susan Eliz.

first
pg.

DEC
1959

Howard Paul Rhodes

+ Sun. 4/10/83

Mayor of Estill

SC Fealty Commission

Deacon Launtonville Bapt. Ch.

m. Genevieve (Peggy)

Daughter

Launtonville Bapt. Ch.

Clemson Univ.

Jean Patricia Rhodes m. 5 June 1954 Charles Alfred Hallman

Univ. of S.C. Alpha Delta Pi

son of F.W. Hallman of Springfield, Sc

Faye Rhodes m. Charles Burke Jones, Jr. of Anderson

Son:

Charlize B. Jones III + 3 Feb 1983 18 yrs old.

Charles Pepler Burns

+ Thurs. 31 Mar 83

bro. Launtonville

m. Helen Halford

sons:

Charles m. Youmans (Chad)

Bettie Ann m. Richister (Fayetteville Sc)

Edna Marie Burns (Col. Sc)

bro.

Ed Griffin Burns

sis.

Louise m. Stone (Savannah)